aiwa SERVICE

CDC-X207 YH

SERVICE MANUAL

STEREO CAR CD RECEIVER BASIC CD MECHANISM: TN-CCD1001-113J

• Replace this Service manual with “Revision Publishing” when it is issued.

aiwa

S/M Code No. 09-002-422-3T4

SIMPLE DATA

ELECTRICAL MAIN PARTS LIST - 1/4

NOTE: The characters in the suffix column indicate the part usage.

YH .....XX.....B.....

REF.NO	PARTS NO.	KANRI NO.	DESCRIPTION	SUFFIX
C 641	87-010-196-080		CHIP CAPACITOR,0.1-25	AB
C 642	87-010-196-080		CHIP CAPACITOR,0.1-25	AB
C 702	87-010-314-080		C-CAP,S 22P-50V	AB
C 701	87-010-315-080		C-CAP,S 27P-50 CH	AB
C 706	87-010-497-040		CAP,E 4.7-35 GAS	AB
C 712	87-010-322-080		C-CAP,S 100P-50 CH	AB
C 711	87-010-322-080		C-CAP,S 100P-50 CH	AB
C 763	87-010-196-080		CHIP CAPACITOR,0.1-25	AB
C 761	87-010-555-040		CAP,E 100-10 GAS	AB
C 771	87-012-156-080		C-CAP,S 220P-50 CH	AB
D 641	87-070-136-080		ZENER,MTZJ5.1B	AB
D 703	87-070-136-080		ZENER,MTZJ5.1B	AB
D 716	87-020-331-080		CHIP-DIODE,DAN202K	AB
D 858	87-017-932-080		ZENER,MTJ6.2B	AB
D 852	87-017-932-080		ZENER,MTJ6.2B	AB
D 856	87-017-932-080		ZENER,MTJ6.2B	AB
D 857	87-017-932-080		ZENER,MTJ6.2B	AB
D 853	87-017-932-080		ZENER,MTJ6.2B	AB
D 855	87-017-932-080		ZENER,MTJ6.2B	AB
D 859	87-017-932-080		ZENER,MTJ6.2B	AB
D 854	87-017-932-080		ZENER,MTJ6.2B	AB
IC 641	88-KT1-606-080		IC,PST994D	AB
IC 701	87-A21-535-030		C-IC,LC72358N-9910	A
IC 701	87-A21-645-030		C-IC,LC72358N-9935	.B
LED 702	87-027-262-010		LEDE,TLR-124(RED)	AB
SW 701	87-A91-070-010		SW,TACT SKHHLV	AB
SW 702	87-A91-152-010		SW,SL 1-1-2 SSSS212-11-A	AB
X 701	87-A70-175-010		VIB,XTAL 4.5MHZ AT-49	AB
C 208	87-010-176-080		C-CAP,S 680P-50 SL	AB
C 203	87-010-178-080		CHIP CAP 1000P	AB
C 207	87-010-195-080		C-CAP,S 0.068-25 F	AB
C 206	87-010-492-040		CAP,E 0.33-50 GAS	AB
C 202	87-010-553-040		CAP,E 47-16 GAS	AB
C 201	87-010-553-040		CAP,E 47-16 GAS	AB
C 209	87-010-992-080		C-CAP,S 0.047-25 B	AB
C 205	87-016-460-080		C-CAP,S 0.22-16 B	.B
C 205	87-A11-606-080		C-CAP,S 0.22-25 K B	A
C 212	87-010-180-080		C-CER 1500P	AB
C 215	87-010-182-080		C-CAP,S 2200P-50 B	AB
C 218	87-010-198-080		CAP, CHIP 0.022	AB
C 211	87-010-498-040		CAP,E 10-16 GAS	AB
C 213	87-010-992-080		C-CAP,S 0.047-25 B	AB
C 219	87-012-157-080		C-CAP,S 330P-50 CH	AB
C 216	87-016-460-080		C-CAP,S 0.22-16 B	.B
C 216	87-A11-606-080		C-CAP,S 0.22-25 K B	A
C 223	87-010-067-040		CAP,E 0.1-50 5L	AB
C 225	87-010-184-080		CHIP CAPACITOR 3300P(K)	AB
C 220	87-010-184-080		CHIP CAPACITOR 3300P(K)	AB
C 221	87-010-322-080		C-CAP,S 100P-50 CH	AB
C 222	87-010-492-040		CAP,E 0.33-50 GAS	AB
C 226	87-010-497-040		CAP,E 4.7-35 GAS	AB
C 229	87-010-498-040		CAP,E 10-16 GAS	AB
C 224	87-010-553-040		CAP,E 47-16 GAS	AB
C 227	87-010-555-040		CAP,E 100-10 GAS	AB
C 236	87-010-067-040		CAP,E 0.1-50 5L	AB
C 234	87-010-193-080		CHIP CAPACITOR,0.033	AB
C 238	87-010-197-080		CAP, CHIP 0.01 DM	AB
C 237	87-010-553-040		CAP,E 47-16 GAS	AB
C 233	87-010-555-040		CAP,E 100-10 GAS	AB
C 231	87-010-555-040		CAP,E 100-10 GAS	AB
C 235	87-010-992-080		C-CAP,S 0.047-25 B	AB
C 258	87-010-150-080		C-CAP,S 6P-50 CH	AB
C 256	87-010-186-080		CAP,CHIP 4700P	AB
C 259	87-010-316-080		C-CAP,S 33P-50 CH	AB
C 251	87-010-555-040		CAP,E 100-10 GAS	AB
C 250	87-010-805-080		CAP, S 1-16	AB
C 254	87-016-669-080		C-CAP,S 0.1-25 K B	AB
C 269	87-010-180-080		C-CER 1500P	AB
C 267	87-010-498-040		CAP,E 10-16 GAS	AB
C 268	87-010-498-040		CAP,E 10-16 GAS	AB
C 264	87-010-555-040		CAP,E 100-10 GAS	AB
C 263	87-010-555-040		CAP,E 100-10 GAS	AB
C 261	87-012-156-080		C-CAP,S 220P-50 CH	AB
C 262	87-016-669-080		C-CAP,S 0.1-25 K B	AB
C 265	87-016-669-080		C-CAP,S 0.1-25 K B	AB
C 266	87-016-669-080		C-CAP,S 0.1-25 K B	AB
C 271	87-010-154-080		CAP CHIP 10P	AB
C 272	87-010-154-080		CAP CHIP 10P	AB
C 270	87-010-180-080		C-CER 1500P	AB
C 281	87-010-555-040		CAP,E 100-10 GAS	AB
C 282	87-016-669-080		C-CAP,S 0.1-25 K B	AB

ELECTRICAL MAIN PARTS LIST - 2/4

C	280	87-A10-189-040	CAP,E 220-10	AB.....
CON	201	87-A60-859-010	CONN,12P TKC-F12X-K1	AB.....
CON	202	87-A60-860-010	CONN,14P TKC-F14X-K1	AB.....
IC	201	87-A20-446-010	C-IC,LA9241ML	AB.....
IC	202	87-A21-319-010	C-IC,LC78622NE	AB.....
IC	203	87-A21-488-040	C-IC,LA6556	AB.....
Q	202	87-026-210-080	CHIP-TR,DTC144EK	AB.....
Q	205	87-026-210-080	CHIP-TR,DTC144EK	AB.....
Q	204	87-026-210-080	CHIP-TR,DTC144EK	AB.....
Q	203	87-026-210-080	CHIP-TR,DTC144EK	AB.....
Q	201	87-A30-289-040	C-TR,2SA1037AK(R)	AB.....
Q	207	87-A30-299-080	TR,2SB1326	AB.....
Q	206	89-324-122-080	TR,2SC2412K	AB.....
R	241	87-022-371-080	C-RES,S 330K-1/10W F	AB.....
R	242	87-022-371-080	C-RES,S 330K-1/10W F	AB.....
X	201	81-592-641-010	VIB,CER 16.93MHZ	AB.....
C	101	87-010-178-080	CHIP CAP 1000P	AB.....
C	102	87-010-197-080	CAP, CHIP 0.01 DM	AB.....
C	106	87-010-322-080	C-CAP,S 100P-50 CH	AB.....
C	108	87-010-322-080	C-CAP,S 100P-50 CH	AB.....
C	103	87-010-495-040	CAP,E 2.2-50 GAS	AB.....
C	107	87-010-552-040	CAP,E 22-16 GAS	AB.....
C	109	87-010-553-040	CAP,E 47-16 GAS	AB.....
C	112	87-010-185-080	C-CAP,S 3900P-50 B	AB.....
C	116	87-010-196-080	CHIP CAPACITOR,0.1-25	AB.....
C	115	87-010-196-080	CHIP CAPACITOR,0.1-25	AB.....
C	114	87-010-197-080	CAP, CHIP 0.01 DM	AB.....
C	113	87-010-197-080	CAP, CHIP 0.01 DM	AB.....
C	110	87-010-198-080	CAP, CHIP 0.022	AB.....
C	111	87-010-553-040	CAP,E 47-16 GAS	AB.....
C	132	87-010-220-080	C-CAP,S 0.018-25 B	AB.....
C	131	87-010-220-080	C-CAP,S 0.018-25 B	AB.....
C	133	87-012-358-080	C-CAP,S 0.47-10 F Z	AB.....
C	134	87-012-358-080	C-CAP,S 0.47-10 F Z	AB.....
C	131	87-012-365-080	C-CAP,S 0.027-25VBK	.....
C	132	87-012-365-080	C-CAP,S 0.027-25VBK	.....
C	161	87-010-196-080	CHIP CAPACITOR,0.1-25	AB.....
C	176	87-010-197-080	CAP, CHIP 0.01 DM	AB.....
C	173	87-010-322-080	C-CAP,S 100P-50 CH	AB.....
D	101	87-A40-250-080	C-DIODE,DAN217	AB.....
L	101	87-003-143-080	COIL 4.7 UH	AB.....
L	102	8Z-KT1-619-010	COIL,68MH K7-D	AB.....
Q	109	87-A30-287-040	C-TR,DTC114TKA	AB.....
Q	107	87-A30-288-040	C-TR,DTC114YKA	AB.....
Q	105	87-A30-289-040	C-TR,2SA1037AK(R)	AB.....
Q	101	89-324-122-080	TR,2SC2412K	AB.....
Q	102	89-324-122-080	TR,2SC2412K	AB.....
Q	106	89-324-122-080	TR,2SC2412K	AB.....
Q	111	87-026-235-080	CHIP-TR,DTC114EK	AB.....
Q	161	87-A30-289-040	C-TR,2SA1037AK(R)	AB.....
TU	101	8A-KC8-620-010	TU UNIT, FAE347-A11	A.....
TU	101	8A-KC8-621-010	TU UNIT, FAE347-A12	.B.....
C	273	87-010-494-040	CAP,E 1-50 GAS	AB.....
C	274	87-010-494-040	CAP,E 1-50 GAS	AB.....
C	305	87-010-184-080	CHIP CAPACITOR 3300P(K)	AB.....
C	306	87-010-184-080	CHIP CAPACITOR 3300P(K)	AB.....
C	307	87-010-198-080	CAP, CHIP 0.022	AB.....
C	308	87-010-198-080	CAP, CHIP 0.022	AB.....
C	303	87-010-494-040	CAP,E 1-50 GAS	AB.....
C	304	87-010-494-040	CAP,E 1-50 GAS	AB.....
C	311	87-A11-177-080	C-CAP,S 0.15-16 K B	AB.....
C	314	87-A11-177-080	C-CAP,S 0.15-16 K B	AB.....
C	312	87-A11-177-080	C-CAP,S 0.15-16 K B	AB.....
C	313	87-A11-177-080	C-CAP,S 0.15-16 K B	AB.....
C	321	87-010-196-080	CHIP CAPACITOR,0.1-25	AB.....
C	323	87-010-196-080	CHIP CAPACITOR,0.1-25	AB.....
C	322	87-010-555-040	CAP,E 100-10 GAS	AB.....
C	333	87-010-196-080	CHIP CAPACITOR,0.1-25	AB.....
C	334	87-010-196-080	CHIP CAPACITOR,0.1-25	AB.....
C	332	87-012-358-080	C-CAP,S 0.47-10 F Z	AB.....
C	331	87-012-358-080	C-CAP,S 0.47-10 F Z	AB.....
C	351	87-010-494-040	CAP,E 1-50 GAS	AB.....
C	353	87-010-494-040	CAP,E 1-50 GAS	AB.....
C	354	87-010-494-040	CAP,E 1-50 GAS	AB.....
C	352	87-010-494-040	CAP,E 1-50 GAS	AB.....
C	452	87-010-498-040	CAP,E 10-16 GAS	AB.....
C	451	87-010-498-040	CAP,E 10-16 GAS	AB.....
C	456	87-012-140-080	CAP 470P	AB.....
C	455	87-012-140-080	CAP 470P	AB.....
C	551	87-010-553-040	CAP,E 47-16 GAS	AB.....
C	590	87-010-178-080	CHIP CAP 1000P	AB.....
C	835	87-010-182-080	C-CAP,S 2200P-50 B	AB.....
C	836	87-010-182-080	C-CAP,S 2200P-50 B	AB.....
C	832	87-010-494-040	CAP,E 1-50 GAS	AB.....
C	831	87-010-494-040	CAP,E 1-50 GAS	AB.....
D	331	87-A40-250-080	C-DIODE,DAN217	AB.....
D	551	87-020-331-080	CHIP-DIODE,DAN202K	AB.....

ELECTRICAL MAIN PARTS LIST - 3/4

IC	301	8Z-KT1-622-010	C-IC,LC75374E	AB.....
L	461	87-003-143-080	COIL 4.7 UH	AB.....
Q	331	89-324-122-080	TR,2SC2412K	AB.....
Q	559	87-A30-282-040	C-TR,DTA114TKA	AB.....
Q	554	87-A30-287-040	C-TR,DTC114TKA	AB.....
Q	553	87-A30-287-040	C-TR,DTC114TKA	AB.....
Q	552	87-A30-287-040	C-TR,DTC114TKA	AB.....
Q	551	87-A30-287-040	C-TR,DTC114TKA	AB.....
C	367	87-010-175-080	CAP 560P	AB.....
C	368	87-010-175-080	CAP 560P	AB.....
C	365	87-010-175-080	CAP 560P	AB.....
C	366	87-010-175-080	CAP 560P	AB.....
C	361	87-012-358-080	C-CAP,S 0.47-10 F Z	AB.....
C	362	87-012-358-080	C-CAP,S 0.47-10 F Z	AB.....
C	364	87-012-358-080	C-CAP,S 0.47-10 F Z	AB.....
C	363	87-012-358-080	C-CAP,S 0.47-10 F Z	AB.....
C	517	87-010-178-080	CHIP CAP 1000P	AB.....
C	516	87-010-178-080	CHIP CAP 1000P	AB.....
C	512	87-010-196-080	CHIP CAPACITOR,0.1-25	AB.....
C	513	87-010-196-080	CHIP CAPACITOR,0.1-25	AB.....
C	515	87-010-494-040	CAP,E 1-50 GAS	AB.....
C	519	87-010-494-040	CAP,E 1-50 GAS	AB.....
C	514	87-010-553-040	CAP,E 47-16 GAS	AB.....
C	511	8A-KC7-623-000	CAP,E 2200U-16 BT(125C)	AB.....
C	534	87-012-368-080	C-CAP,S 0.1-50 F	AB.....
C	531	87-012-368-080	C-CAP,S 0.1-50 F	AB.....
C	532	87-012-368-080	C-CAP,S 0.1-50 F	AB.....
C	533	87-012-368-080	C-CAP,S 0.1-50 F	AB.....
D	506	87-001-783-080	DIODE,1N4002	AB.....
D	503	87-001-783-080	DIODE,1N4002	AB.....
D	508	87-001-783-080	DIODE,1N4002	AB.....
D	502	87-001-783-080	DIODE,1N4002	AB.....
D	505	87-001-783-080	DIODE,1N4002	AB.....
D	507	87-001-783-080	DIODE,1N4002	AB.....
D	504	87-001-783-080	DIODE,1N4002	AB.....
D	501	87-001-783-080	DIODE,1N4002	AB.....
D	571	87-A40-250-080	C-DIODE,DAN217	AB.....
D	574	87-A40-250-080	C-DIODE,DAN217	AB.....
D	572	87-A40-250-080	C-DIODE,DAN217	AB.....
D	573	87-A40-250-080	C-DIODE,DAN217	AB.....
IC	501	87-A21-562-010	IC,LA4743B	AB.....
IC	501	87-A21-647-010	IC,LA4735B	.....
C	612	87-010-198-080	CAP, CHIP 0.022	AB.....
C	611	87-010-553-040	CAP,E 47-16 GAS	AB.....
C	613	87-016-044-040	CAP,E 100-16 GAS	AB.....
C	621	87-010-553-040	CAP,E 47-16 GAS	AB.....
C	622	87-010-553-040	CAP,E 47-16 GAS	AB.....
C	671	87-010-198-080	CAP, CHIP 0.022	AB.....
C	674	87-010-198-080	CAP, CHIP 0.022	AB.....
C	673	87-010-553-040	CAP,E 47-16 GAS	AB.....
C	672	87-010-555-040	CAP,E 100-10 GAS	AB.....
C	682	87-010-198-080	CAP, CHIP 0.022	AB.....
C	681	87-010-553-040	CAP,E 47-16 GAS	AB.....
C	881	87-010-182-080	C-CAP,S 2200P-50 B	AB.....
C	882	87-010-182-080	C-CAP,S 2200P-50 B	AB.....
C	883	87-010-182-080	C-CAP,S 2200P-50 B	AB.....
D	611	87-A40-624-080	ZENER,MTZJ10A	AB.....
D	621	87-A40-523-080	ZENER,MTZJ9.1B	AB.....
D	675	87-001-783-080	DIODE,1N4002	AB.....
D	674	87-001-783-080	DIODE,1N4002	AB.....
D	673	87-017-932-080	ZENER,MTJ6.2B	AB.....
D	672	87-020-331-080	CHIP-DIODE,DAN202K	AB.....
D	671	87-020-331-080	CHIP-DIODE,DAN202K	AB.....
D	681	87-A40-624-080	ZENER,MTZJ10A	AB.....
D	881	87-A40-798-010	DIODE,1N5402 (3A/200V)	AB.....
F	881	8Z-KC1-621-010	FUSE,15A 32V	AB.....
L	671	87-003-149-080	COIL,47UH	AB.....
L	881	8Z-KT1-615-010	FLTR,AMORPHOUS -CHOKE	AB.....
Q	601	87-A30-168-010	TR,2SB1566F	AB.....
Q	602	87-A30-287-040	C-TR,DTC114TKA	AB.....
Q	612	89-324-122-080	TR,2SC2412K	AB.....
Q	623	87-026-235-080	CHIP-TR,DTC114EK	AB.....
Q	622	87-A30-289-040	C-TR,2SA1037AK(R)	AB.....
Q	621	89-423-953-010	TR,2SD2395F	AB.....
Q	671	87-A30-301-080	TR,2SD1862	AB.....
Q	681	89-423-953-010	TR,2SD2395F	AB.....
CNA	1	8A-KT1-631-010	CONN ASSY,8P ISO-BLACK-A	A.....
CNA	2	8A-KT1-632-010	CONN ASSY,8P ISO-WHITE-A	A.....
CON	851	88-KTA-603-010	CONN,15P CAM-B68	AB.....
CON	881	8Z-KT1-611-010	CONN,16P CAM-B51	.B.....
J	101	8Z-KT1-614-010	ANT,AW-002	AB.....
J	451	87-A61-224-010	JACK,PIN 4P XR-401	.....
J	451	87-A61-225-010	JACK,PIN 2P XR-401	AB.....
		8A-KC7-611-010	F-CABLE,3P (AUX)	AB.....
C	904	87-010-177-080	C-CAP,S 820P-50 SL	AB.....
C	903	87-010-194-080	CAP, CHIP 0.047	AB.....
C	902	87-010-194-080	CAP, CHIP 0.047	AB.....

ELECTRICAL MAIN PARTS LIST - 4/4

C	901	87-010-805-080	CAP, S 1-16	AB.....
C	971	87-010-196-080	CHIP CAPACITOR,0.1-25	AB.....
CON	901	88-KTA-602-010	CONN,15P CAM-B67	AB.....
D	971	87-A40-817-040	C-ZENER,STZ6.8N	AB.....
IC	901	87-A21-489-030	C-IC,LC75853NW	AB.....
IC	971	87-A90-951-010	RCR UNIT,SBX1971-52	.....
J	901	85-HRL-623-010	JACK,3.5 ST BLK	AB.....
LCD	901	8A-KCG-610-010	LCD,AKC-16-17	.....
LCD	901	8A-KCG-612-010	LCD,AKC-16-17AUX	AB.....
LED	951	87-017-827-070	C-LED,SEC 1201C RED	AB.....
LED	953	87-017-827-070	C-LED,SEC 1201C RED	AB.....
LED	952	87-017-827-070	C-LED,SEC 1201C RED	AB.....
LED	962	87-A40-813-040	C-LED,SEC1E01C BLUE	AB.....
LED	961	87-A40-813-040	C-LED,SEC1E01C BLUE	AB.....
LED	963	87-A40-813-040	C-LED,SEC1E01C BLUE	AB.....
PL	901	8Z-KT1-641-010	LAMP,T-3	AB.....
PL	902	8Z-KT1-641-010	LAMP,T-3	AB.....
Q	964	87-A30-287-040	C-TR,DTC114TKA	AB.....
Q	962	87-A30-449-040	C-TR,DTA123YKA	AB.....
Q	961	87-A30-449-040	C-TR,DTA123YKA	AB.....
Q	963	87-A30-449-040	C-TR,DTA123YKA	AB.....
SW	906	87-A90-001-080	C-SW,TACT SKQMAL	AB.....
SW	905	87-A90-001-080	C-SW,TACT SKQMAL	AB.....
SW	904	87-A90-001-080	C-SW,TACT SKQMAL	AB.....
SW	917	87-036-251-080	SW,T CT 6X3.5 160	AB.....
SW	918	87-036-251-080	SW,T CT 6X3.5 160	AB.....
SW	910	87-A90-001-080	C-SW,TACT SKQMAL	AB.....
SW	921	87-A91-597-010	SW,RTRY SIM-026MT	AB.....

MECHANICAL PARTS LIST - 1/1

NOTE: The characters in the suffix column indicate the part usage.

YH .....XX.....B.....

REF.NO	PARTS NO.	KANRI NO.	DESCRIPTION	SUFFIX
	8A-KCF-001-010		CABI,FRONT -AC15	AB
	8A-KCF-002-010		CABI,REAR -AC15	AB
	8A-KCF-020-010		CABI,TRIM -AC15	AB
	8A-KCF-021-010		WINDOW,SIDE L -AC15	AB
	8A-KCF-022-010		WINDOW,SIDE R -AC15	AB
	8A-KCG-003-010		WINDOW,LCD X307	
	8A-KCG-003-110		WINDOW,LCD X307	
	8A-KCG-004-010		WINDOW,LCD X207	A
	8A-KCG-004-110		WINDOW,LCD X207	.B
	8A-KCG-005-010		WINDOW,LCD X3070	
	8A-KCG-005-110		WINDOW,LCD X3070	
	8A-KCG-006-010		WINDOW,LCD X4010	
	8A-KCG-006-110		WINDOW,LCD X4010	
	8A-KCG-007-010		WINDOW,LCD X2070	
	8A-KCG-007-110		WINDOW,LCD X2070	
	8A-KCG-008-010		WINDOW,LCD X407	
	8A-KCG-008-110		WINDOW,LCD X407	
	8Z-KC2-011-210		CABI,BASE -C2	AB
	8A-KC7-005-010		KNOB,RTRY -AC	AB
	8A-KC7-006-010		BTN,PRE.-AC	AB
	8A-KC7-007-010		BTN,SEESAW R -AC	AB
	8A-KC7-011-010		BTN,CLEAR L -AC	AB
	8A-KC7-013-010		BTN,CLEAR ML -AC	AB
	8A-KC7-014-010		BTN,CLEAR S -AC	AB
	8A-KC7-020-010		RING,RTRY -AC	AB
	8A-KCF-007-010		BTN,SEESAW L -AC15	AB
	8A-KCF-008-010		BTN,MONO -AC15	AB
	8A-KCF-010-010		BTN,CLEAR S2 -AC15	AB
	8A-KCF-011-010		BTN,DETACH -AC15	AB
	8A-KCF-012-010		BTN,CLEAR EJ -AC15	AB
	8A-KC7-208-010		HLDR,BTN L-AC	AB
	8A-KC7-220-010		SPR-C,ROTARY -AC	AB
	8A-KC7-224-010		HLDR,P-IC -AC	AB
	8A-KC7-230-010		HLDR,TR2 -AC	AB
	8A-KC7-231-010		HLDR,ISO-WIRE 2 -AC	A
	8A-KCF-208-010		HLDR,BTN R1 -AC15	AB
	8A-KCF-210-010		HLDR,BTN R3 -AC15	AB
	8A-KCF-211-010		LENS,ENCO -AC15	AB
	8A-KCF-212-010		LENS,R -AC15	AB
	8A-KCF-213-010		LENS,LCD -AC15	AB
	8A-KCF-214-010		CASE,LCD LENS -AC15	AB
	8A-KCF-215-110		HLDR,LCD -AC15	AB
	8A-KCF-230-010		COVER, DUST DFP LOWRAL	AB
	8Z-KC1-211-010		COVER, TOP -C	AB
	8Z-KC1-212-010		COVER, BOTTOM -C	AB
	8Z-KC1-213-010		CHAS,SIDE L -C	AB
	8Z-KC1-214-010		CHAS,SIDE R -C	AB
	8Z-KC1-236-010		COVER, CONN.BLIND -C	A
	8Z-KC2-203-210		LEVER,DFP HOOK -C2	AB
	8Z-KC2-204-210		LEVER,DFP LOCK -C2	AB
	8Z-KC2-221-110		SPR-C,DETACH HOOK-C2	AB
	8Z-KC2-222-010		SPR-T,DETACH LOCK-C2	AB
	8Z-KC2-223-010		SPR-C,DETACH -C2	AB
	8Z-KC3-201-010		COVER, CD BLIND -C	AB
	8Z-KC7-201-010		COVER, ISO BLIND -C	.B
	8Z-KCG-201-210		CHAS,FRONT -C16	AB
	8Z-KT1-239-010		CAP,LAMP BLU B	AB
	87-251-073-410		SCREW,U+2.6-6	AB
	87-251-100-410		U+3-16	AB
	87-432-903-010		WASHER,WTE 2.6	AB
	87-B10-216-010		U+2.6-4.0 ZINC BLK (BH M2.6)	AB
	87-B10-259-010		UT2+3.0-10.0 W/O SLOT (BH TAP)	AB
	8Z-KC1-251-010		S-SCREW,TH2.6-4.0-0.8	AB
	8Z-KC1-253-010		S-SCREW,PT 2*8 BH+ BLK	AB
	8Z-KY1-003-010		HLDR,BELT SW1	
	8Z-KY1-007-010		BELT, SW1	
	8Z-KY1-203-010		PLATE,BELT-HLDR -F	
	8Z-KY1-204-010		PLATE,NUT M3 -F	
	8Z-KY1-205-010		S-SCREW,HEX-SOC. M3-3.5 BLK	
	8Z-KY1-207-010		KEY,HEXAGON WRENCH-F	
	8A-KC7-611-010		F-CABLE,3P (AUX)	AB

ACCESSORIES / PACKAGE LIST - 1/1

NOTE: The characters in the suffix column indicate the part usage.

YH .....XX.....B.....

REF.NO	PARTS NO.	KANRI NO.	DESCRIPTION	SUFFIX
	8A-KC7-902-010		IB,INST,YU,YL (3L,P)	.....
	8A-KCG-901-010		IB,YU(3L) 307,407	.....
	8A-KCG-901-110		IB,YU(3L) 307,407	.....
	8A-KCG-902-010		IB,YU(3L) 207	.....
	8A-KCG-902-110		IB,YU(3L) 207	.....
	8A-KCG-903-010		IB,YL(3L) 4010,3070,2070	.....
	8A-KCG-903-110		IB,YL(3L) 4010,3070,2070	.....
	8A-KCG-904-010		IB,YZ(9L) 207	A.....
	8A-KCG-904-110		IB,YZ(9L) 207	.....
	8A-KCG-905-010		IB,INST,YZ (9L)-I	A.....
	8A-KCG-907-010		IB,YH(E CK CH) 207	.B.....
	8A-KCG-908-010		IB,INST,YH (E CK CH)-I	.B.....
	8A-KCG-909-010		IB,YL(P)C 4670,2670	.....
	8A-KCG-910-010		IB,INST,YL (P)C 4670,2670	.....
	87-B10-141-010		NUT,5 TYPE-2	AB.....
	87-B10-143-010		UT1+5-15 W/O SLOT	AB.....
	87-B10-144-010		W,5.2-10-0.5	AB.....
	87-B10-145-010		W-SPR,5.3-8.5-1.5	AB.....
	87-B10-216-010		U+2.6-4.0 ZINC BLK (BH M2.6)	AB.....
	8Z-KC1-030-010		CASE,DFP -C	AB.....
	8Z-KC1-231-110		HLDR,HALF -C	AB.....
	8Z-KC1-232-010		KEY,REMOVE -C	AB.....
	8Z-KC1-235-010		HLDR,REAR MTG	AB.....
	8Z-KC1-244-010		S-SCREW,5*6 TH+ TAPPING ST	AB.....
	8Z-KC1-250-010		S-SCREW,HEXAGON	AB.....
	8Z-KT1-616-010		CONN ASSY,16P B52	.B.....

SCHEMATIC DIAGRAM - 1 (MAIN: 1 / 2)

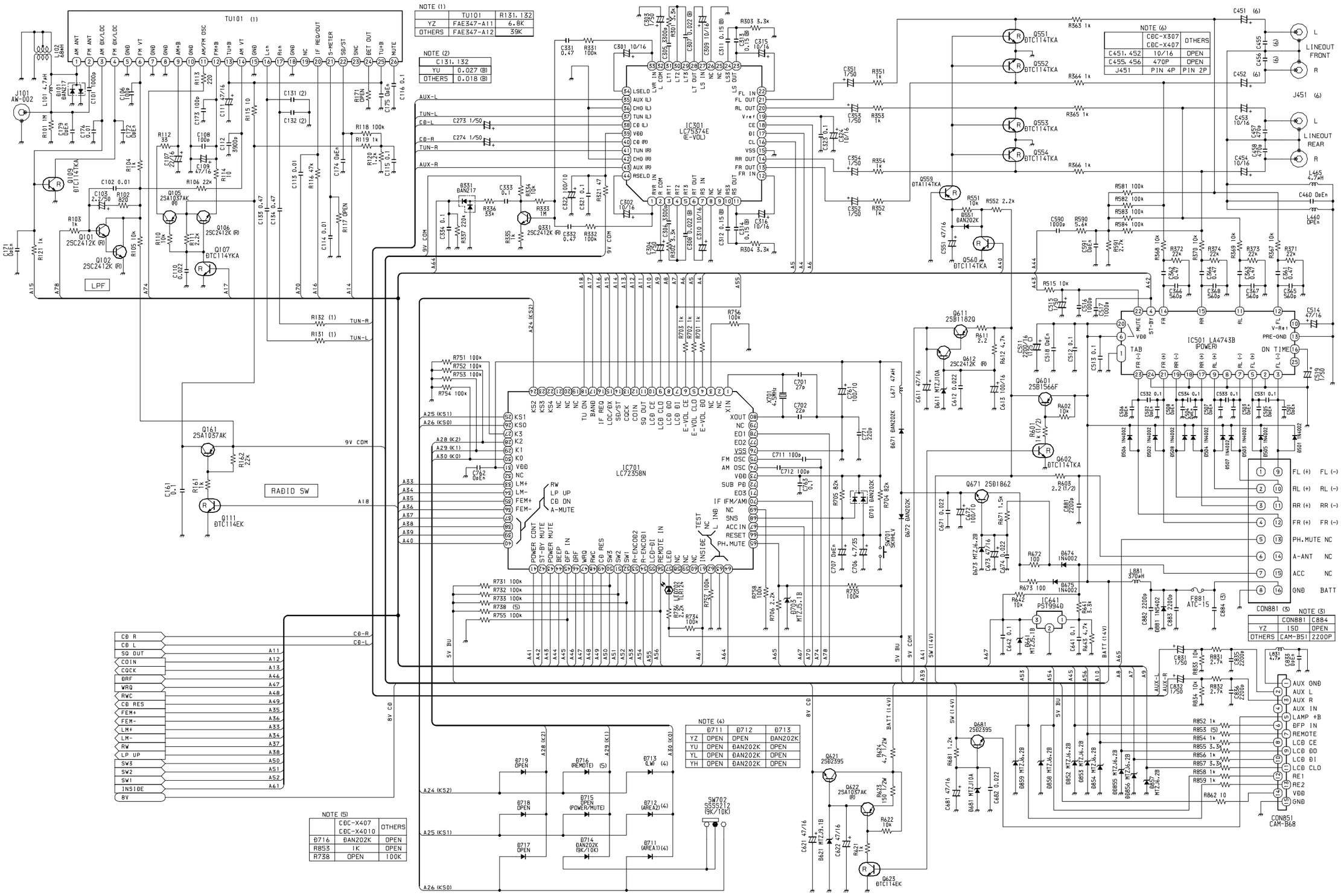

NOTE (1)		
	TU101	R131, 132
YZ	FAE347-A11	6.8K
OTHERS	FAE347-A12	39K

NOTE (2)	
	C131, 132
YU	0.027 (B)
OTHERS	0.018 (B)

NOTE (3)	CON881	C884
YZ	ISO	OPEN
OTHERS	CAM-B51	2200P

NOTE (4)	D711	D712	D713
YZ	OPEN	OPEN	DAN202K
YU	OPEN	DAN202K	OPEN
YL	OPEN	DAN202K	OPEN
YH	OPEN	DAN202K	OPEN

NOTE (5)	CDC-X407 CDC-X4010	OTHERS
D716	DAN202K	OPEN
R853	1K	OPEN
R738	OPEN	100K

NOTE (6)	CDC-X307 CDC-X407	OTHERS
C451, 452	10/16	OPEN
C455, 456	470P	OPEN
J451	PIN 4P	PIN 2P

SCHEMATIC DIAGRAM - 2 (MAIN: 2 / 2 CD)

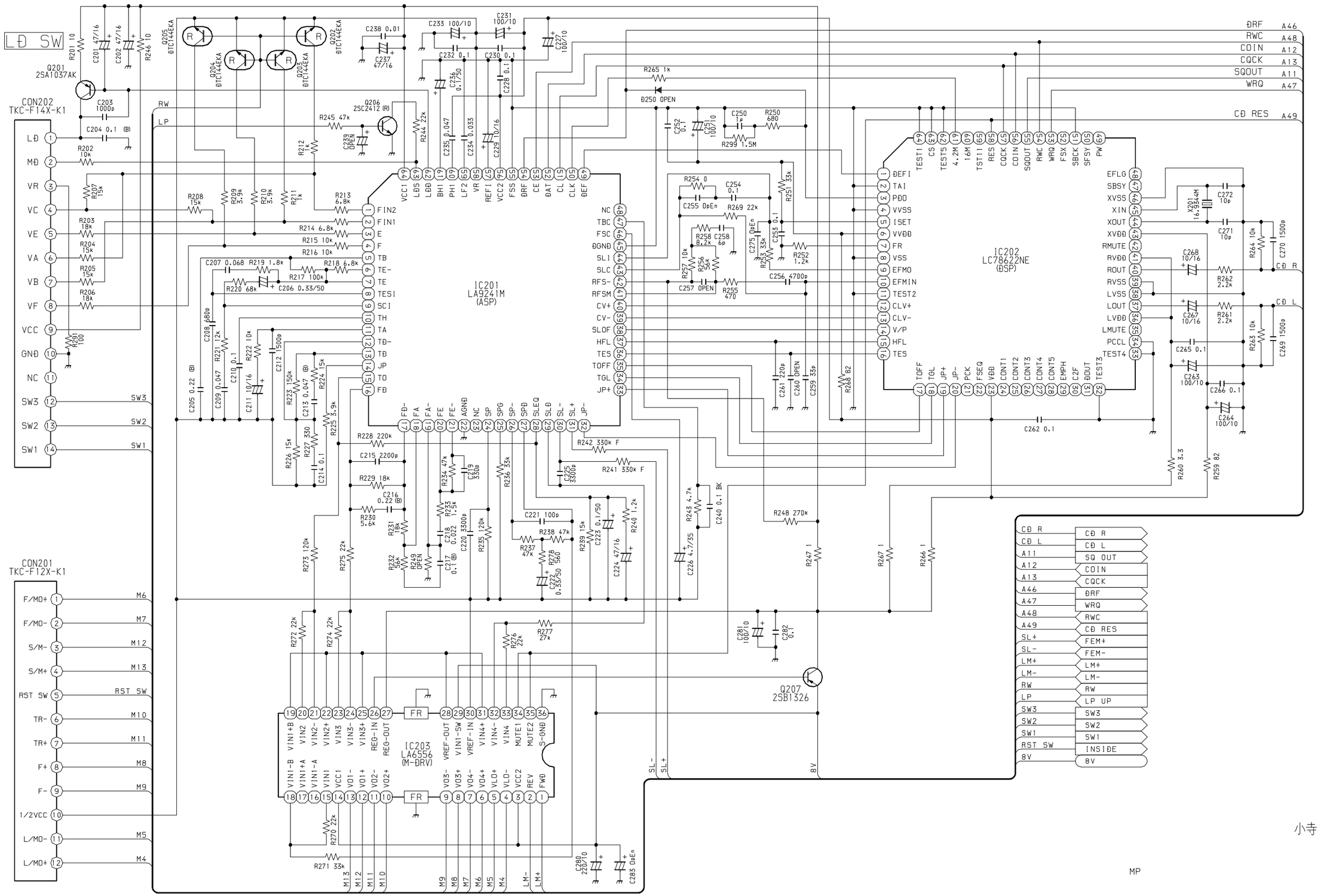

AKC-16 (P3)

SCHEMATIC DIAGRAM - 3 (FRONT)

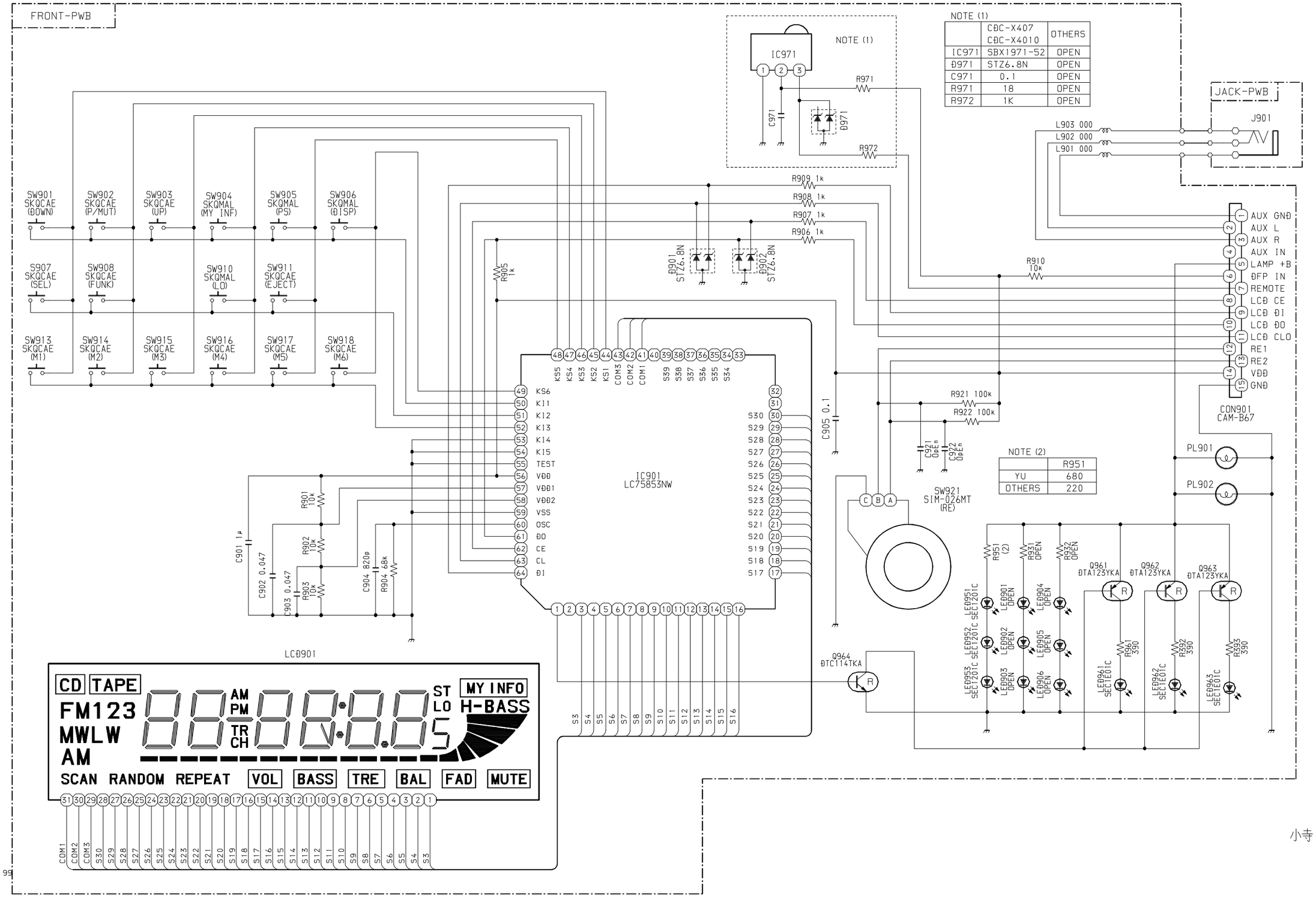

NOTE (1)

	CDC-X407 CDC-X4010	OTHERS
IC971	SBX1971-52	OPEN
Đ971	STZ6.8N	OPEN
C971	0.1	OPEN
R971	18	OPEN
R972	1K	OPEN

NOTE (2)

	R951
YU	680
OTHERS	220

小寺

アイワ株式会社 〒110-8710 東京都台東区池之端1-2-11 ☎03(3827)3111 (代表)
AIWA CO.,LTD. 2-11, IKENOHATA 1-CHOME, TAITO-KU, TOKYO 110, JAPAN TEL:03 (3827) 3111

9820572 Printed in Singapore